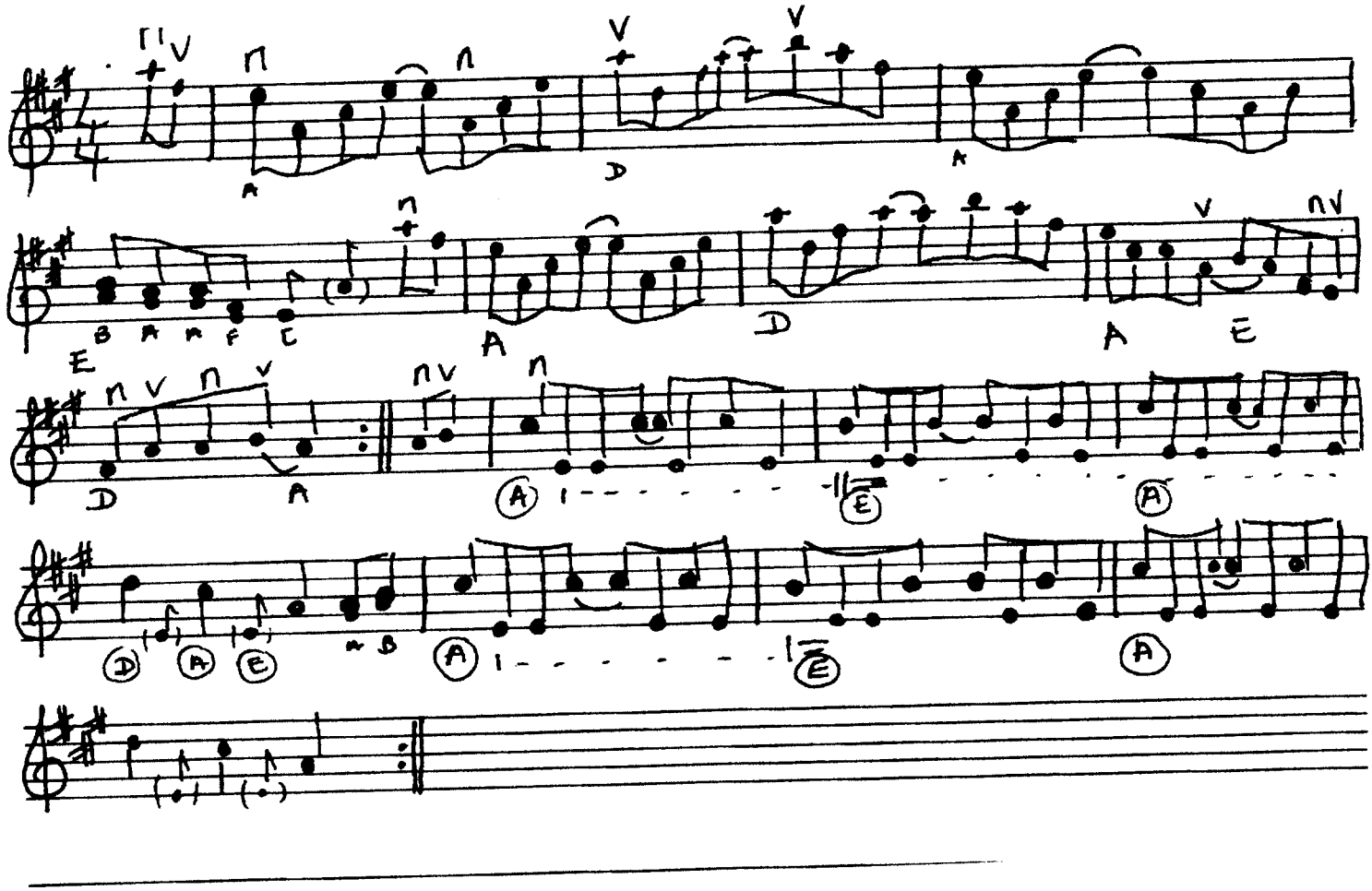Happy One Step (in A)